

RADIO CONTROL - CONTINUED

SERVO :

The horn used on the device was identified as horn E



FSH-6E

RECEIVER : Very little recovered.

the following writing is embossed on a piece of wood frag

'-R102JF'

This is a photocopy of the exemplar receiver :

on the interior of this housing, "1087" is printed on exemplar.

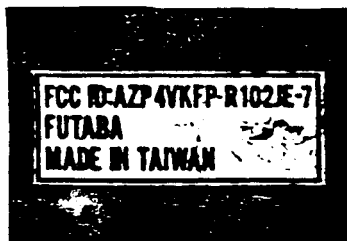

One fragment of plastic from device reads "105_" this may correspond to "1087" on exemplar. Significance of this code is currently unknown

TAPE

Black electrical tape - 3/4 inch wide

Silver duct tape, fiber reinforced

WOOD

panelling 1/4 " thick
two sided veneer on core
(from lab: possibility that one veneer
is red maple)

HARDWARE

nails used on box : 1" finishing nails

PAINT

black spray paint

- on search look for residue where it was used

ADHESIVE

clear or yellowish clear adhesive that dries hard.

possibly an epoxy or Elmers-type glue

Not silicone rubber or wood glue.

On search: recover adhesive, but comparison probably will only be identifying type of glue. Probably can't ID brand.

OTHER WIRE

In addition to the ^{small gage} black, red & white multistrand copper wire (part of RC),

also used in device was

- small gage ^{multistrand} tinned-copper wire with red insulation
- medium gage multistrand copper wire with red insulation.

MAGAZINE

Page of magazine recovered appears to be from weight lifting/muscle magazine

• one side primarily red & yellow graphics & writing w/ some black & white
can read

- "Powerlif"
- 'iron wor'
- 'World'
- 'werlifting'
- 'ng-free'

• reverse black printing on white
(possibly printed in columns)

can read

money
supplem
more sa
around.
are used

'food'

On search -

- look for any magazines or other printed material on weight lifting or body building
- any magazine with a page ripped out
- note magazines present so it can be determined

MAGAZINE

Page of magazine recovered appears to be from weight lifting/muscle magazine

- one side primarily red & yellow graphics & writing w/ some black & white
can read

" Powerlif "
 ' iron wor '
 ' World '
 ' werlifting '
 ' ng-free "

- reverse black printing on white
(possibly printed in columns)

can read

money
 supplem
 more sal
 around.
 are used

' food '

BLASTING CAPS

Austin Rockstar - Two were recovered

description : Aluminum shell
red plug
red & yellow single strand copper wire

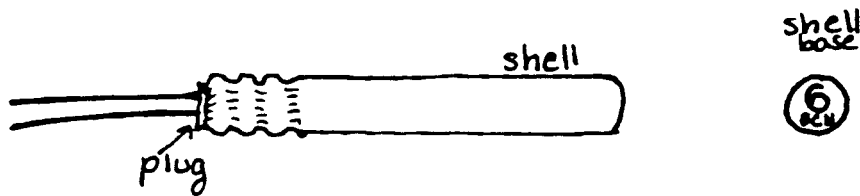

- for search
 - shunt = red spaghetti tube (used only by Austin)
tube of red plastic ~ 2" long & 1/8" diameter
 - bundle wrapper (used to hold hank of wire together)
short strip of paper with staple
printed "Austin"
 - Also look for cut red & yellow wires
stripped wire insulation
wire strippers (may have residual
insulation)

• Delay tag

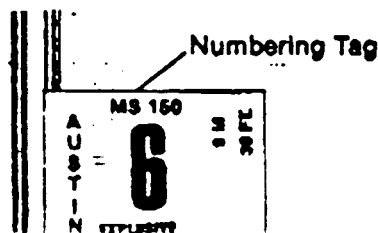

EXPLOSIVES

Dynamite unknown brand and type (eg. gelatine dynamite, permissible dynamite)

possibly 2 or 3 sticks

dynamite wrappers are usually tan waxed paper

• for search -

The components of dynamite leave a characteristic residue which is easily recovered from any surface where the dynamite was handled or stored

The residue can remain for months & can be detected at extremely low concentrations.

To sample → either cut out substrate
or swab

and place in vapor tight container
e.g. paint can

BATTERIES

Five 9 V Duracell batteries
marked "BEST IF INSTALLED BY
JUL 94"

Three AA Duracell batteries
"BEST IF INSTALLED BY JUL 94"

RADIO CONTROL - FUTABA

The red & black multistrand wire recovered may
be from battery holder,
The battery holder is from Futaba power
source.

The battery holder held 4 AA batteries

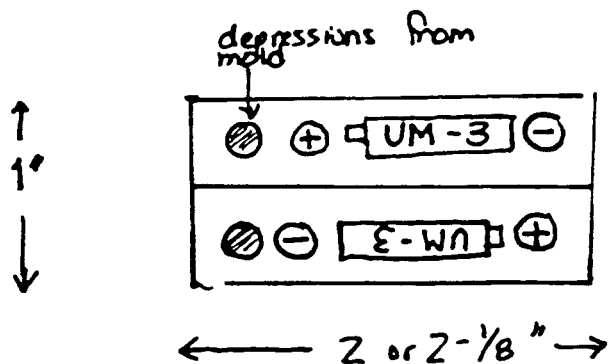

Duracell AA batteries:

AA battery fragments were present in exh 8,
and Exh 15 seat 6 batteries, Exh 15 seat 1 battery component
Exh 33.

* Fragments of (4) batteries were present:
this is based on the following section of wrapper
which is present only
once on each wrapper.
4 were present.

DURACELL®
MN1500 1.5 VOLTS
CONNECT IMPROPERLY
OF IN FIRE, BATTERY
MADE IN U.S.A.

In addition:

Three casings were present (two w/ the negative terminal
present), and 2 negative terminals.

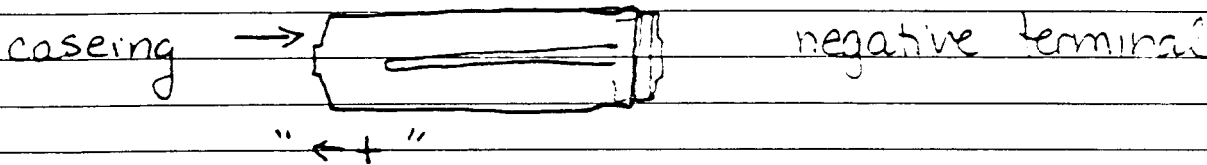

Three wrappers had the following markings: ~~BEST IF~~
"BEST IF INSTALLED BY"
~~A~~ JUL 94

The wrapper fragments for one battery could be
pieced together so the following embossed
code could be deciphered:

AL0112

↑?
this character is on a fracture
line and only part can be read.

Duracell 9V batteries

9V battery fragments were present in Exh 15 seat 6 battery, Exh 15 seat 1 battery components, Sub 1 exh 24, Sub 3 exh 39, Exh 14 battery component, Exh 15 seat 13 battery fragments, Exh 20 seat 4 battery components, Exh 25 battery components, Exh 28 battery components, ~~Exh 8~~

Each 9V battery contains 6 cells.

23 cells were recovered → ~~approximately~~ 4 9V batteries

* Fragments of (5) 9V batteries are present. This is based on the section of the casing where the following info is stated:

BEST IF INSTALLED BY
JUL 94

On 4 of the casings the date is clear, one 1 only 'JUL' is clear.

< The sides of the battery casings in many cases have adhesive present in a roughly rectangular area. The sides of the batteries may have originally be glued together.

INVENTORY BY SIA PORRECA DATE 10-31-91

CASE 63212-9c
CASE AGENT - J. I

Item Number	DESCRIPTION	FINDER	DATE	LOCATION
1	Remains of one (1) Electric Blasting CAP	BPD Band with Tom Foley	10/29/91	EAST EXTERIOR house # 35
2	Wood Debris	PORRECA	10/29/91	AREA 1
3	Piece of PLASTIC and Piece of A GEAR	PORRECA	10/29/91	AREA 1
4	Pieces of GLASS, PLASTIC and MAG. R <small>IC</small> ED	PORRECA	10/29/91	AREA 1
5	Pieces of WIRE, FABRIC and TAPE	PORRECA	10/29/91	AREA 1
6	Pieces of METAL and SCREWS	PORRECA	10/29/91	AREA 1
7	Pieces of MAG, PLASTIC FABRIC and GLASS	PORRECA	10/29/91	AREA 2
8	AA BATTERY	PORRECA	10/29/91	AREA 2
9	Pieces of WOOD	PORRECA	10/29/91	AREA 2
10	Pieces of METAL, NAIL, FOAM DONUT SHAPE item of PLASTIC PAPER CUT.	PORRECA	10/29/91	AREA 4
11	Pieces of FABRIC, TAPE + PLASTIC	PORRECA	10/29/91	AREA 4
12	Pieces of METAL, PAPER and PLASTIC	PORRECA	10/29/91	AREA 4 ^{CP}
13	Pieces of PAPER and WIRE	PORRECA	10/29/91	AREA 6
14	Pieces of WOOD, WIRE and FABRIC	PORRECA	10/29/91	AREA 7

INVENTORY BY S/A PORRECA DATE 10-31-91

CASE 63212-92-2008C
CASE Agent J. KERR

em number	DESCRIPTION	FINDER	DATE	LOCATION
	1 BAG CONTAINING 9 SMALLER BAGS & Debris from the seat of the BLAST	PORRECA	10/29/91	SEAT of the BLAST (w/in AREA 3)
A+B	1 GLASS JAR CONTAINING 2 GLASS Vials WHICH CONTAINED A WHITE SUBSTANCE	ATTLAR CANTUA WARRAGE	10/29/91	EAST EXTERIOR WALL of HOUSE # 35
16	Piece of Wood	Boeh	10/29/91	ON STREET IN FRONT of HOUSE # 39
1A+B	TWO one gallon CANS of Sifted Dirt	WASKON	10/29/91	SEAT of the BLAST (w/in AREA 3)
X	ONE BAG CONTAINING THREE BAGS & debris from sitting of SEAT of BLAST	SHERMAN	10/29/91	SEAT of BLAST (w/in AREA 3)
21	TWO gun belts and Attached Equip. of officers Hurley and Foley	Brady	10/21/91	BOSTON Police DEPT Crime Lab.
22	Clothing of Officer Hurley	Brady	10/21/91	BOSTON Police DEPT Crime Lab
23	Clothing of Officer Foley	Brady	10/21/91	BOSTON Police DEPT Crime Lab
24	Debris off of Officers Clothing.	Brady	10/21/91	BOSTON Police DEPT Crime Lab
25	Piece of Wood, metal Plastic cut From sitting	Boeh	10/21/91	AREA 3 (in Front of CAR)
26	Piece of MAG.	Boeh	10/30/91	AREA 10/12
27	Piece of BLACK PLASTIC	Bos Bomb Squad AHERN	10/30/91	ON STREET IN FRONT of HOUSE # 35
28	Wood, wire, PLASTIC FABRIC and glass Pieces	Bos Bomb Squad AHERN & ONAGRO	10/30/91	AREA 7
29	Pieces of MAG and Wood	ETB WASKON	10/30/91	AREA 3

INVENTORY BY SIA PORRECA DATE 10-31-91

CASE 63212-92-2008C
CASEMENT T. KERR

Item Number	DESCRIPTION	FINDER	DATE	LOCATION
30	Piece of BLACK TAPE and White Ceramic w/ MILKON 39 MARKING	Boeh	10/30/91	AREA 12 by Fence (West)
31	BLACK and GRAY TAPE	ETB WASKOM	10/30/91	AREA 12 by Fence (North)
32	Residue from under carriage of Black Buick Century	Wallace	10/30/91	Fleet M/T - Boston
33 ^A 33 ^B	BATTERY, Wood, Black Residue and White Residue	Brody	10/29/91	Boston Police Dept Crime Lab (in FR of House #39)
34	TWO JARS of CONTROL SAMPLES of Epoxy	BPD Hous. ROSS	10/29/91	
35	T. SHAY'S Clothing (PANTS, SHIRT, PAIR of SNEAKERS)	Brody	10/29/91	Boston Police Dept Crime Lab
36	Piece of Wood, Piece of METAL, Piece of PAPER	Wallace	10/29/91	AREA 2 (DECK)
37	Pieces of PAPER, PLASTIC and Metal	PORRECA	10/29/91	AREA 5
38	3 X-RAYS, 3 Envelopes with Fragments from body of Foley and Hurley - St. Brigham and Womens Hosp.		10/30/91	Pathology Dept Bow Hosp THRU ISPD Homicide DET CAHILLAN
39	7 X-RAYS, 2 GLASS JAR and 2 White Envelope containing Fragments		10/30/91	Medical Examiner Boston THRU Boston Homicide DET. CAHILLAN
40 ^{AC} 40 ^{BD}	4 Blue Hosp. Blankets contained in 2 Brown Paper BAGS FOR (4)	Brody	10/31/91	Boston PD Crime Lab
41	2 White sheets from hospital	Brody	10/31/91	Boston PD Crime Lab
42	2 White Pieces of PAPER containing MAG Frag from off Foley and off Hurley Side ARMS	Brody	10/31/91	Boston PD Crime Lab
43	Pictures of officer Foley & officer Hurley's FIA'S.	McLaughlin	10/31/91	Boston PD Crime Lab

